

Confederation imposes tougher measures to combat coronavirus

From 19 October the following rules apply nationally:

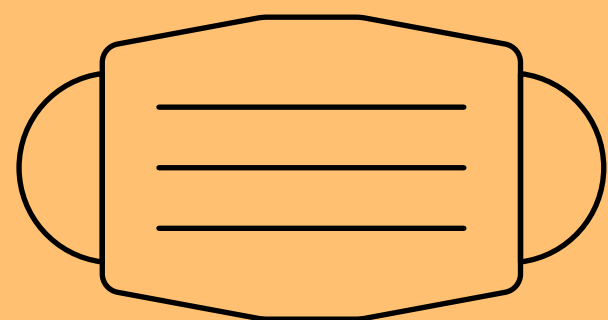

Mandatory mask-wearing extended

It is now mandatory to wear a mask in all publicly accessible buildings and inside spaces.

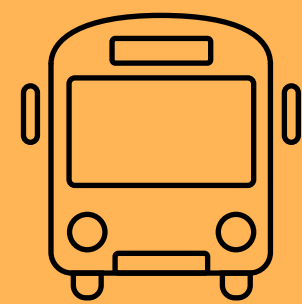

Public transport
(as before)

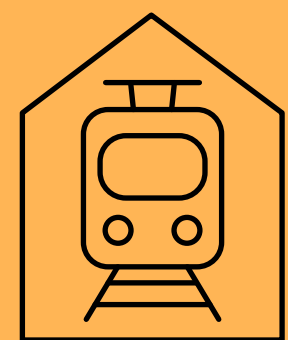

Stations
incl. platforms,
airports

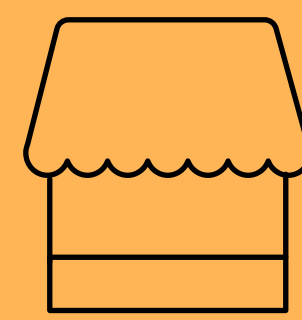

Shops,
post offices,
travel agents



Museums,
libraries

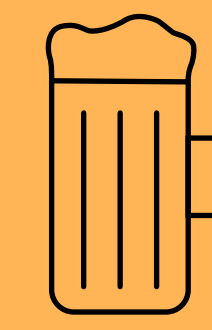

Restaurants,
bars, clubs

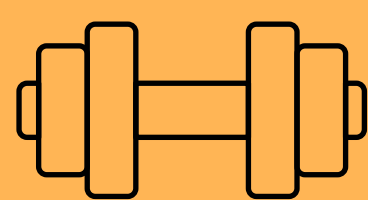

Sports facilities
(Entrance and
changing rooms)

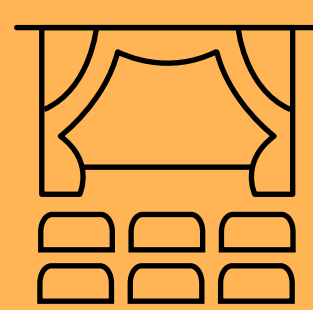

Cinemas,
theatres,
concert venues



Doctor's
surgeries,
hospitals



Places
of worship

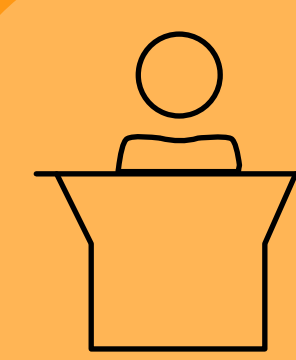

Administrative
buildings
(public areas)

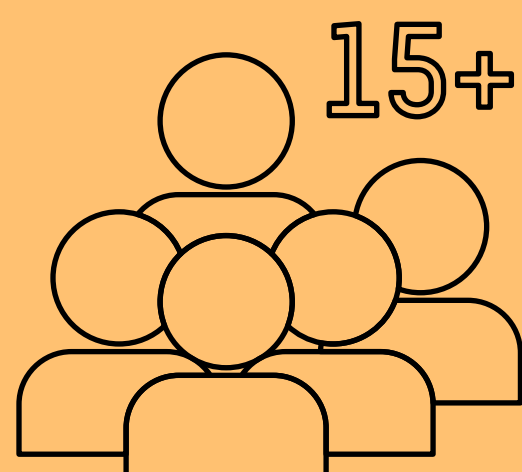

Gatherings



Spontaneous gatherings
of more than 15 persons
in public areas are not
permitted.



Rules for gatherings of family
and friends of 16 to 100 persons:

- Masks must be worn
- Contact details must be recorded
- Food and drink may be consumed seated only

100 persons or more:
set of precautionary measures

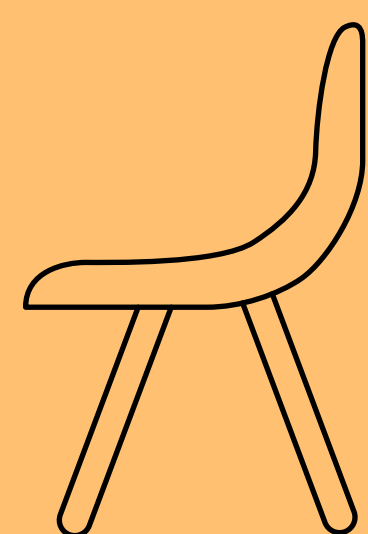

Hospitality venues: food and drink seated only

In restaurants, bars, clubs and
dance halls, food and drink may
only be consumed seated
(inside and outside).

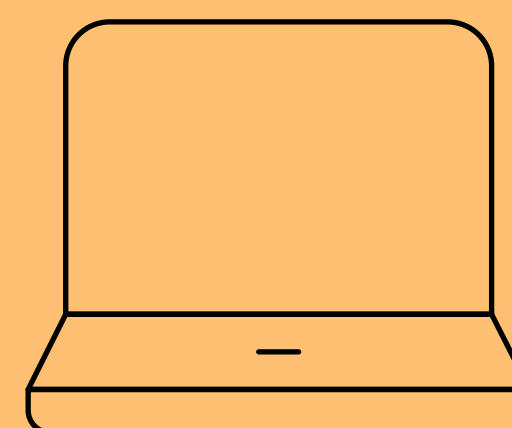

Recommendations for working from home

Recommendation to work from
home where at all possible.

Still applicable:

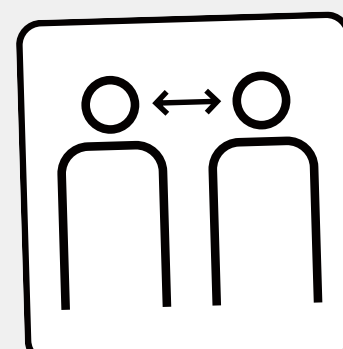

Keep a distance
of 1.5 metres to
other people

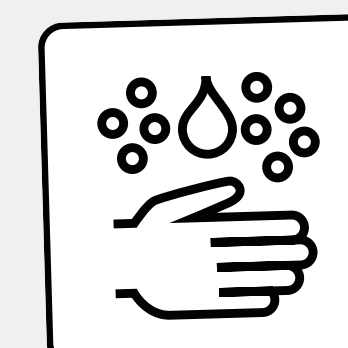

Wash hands
regularly and
thoroughly



Schweizerische Eidgenossenschaft
Confédération suisse
Confederazione Svizzera
Confederaziun svizra

Swiss Confederation

Bundesrat
Conseil fédéral
Consiglio federale
Cussegl federal
Federal Council